

## SINFONIEN

(Dreistimmige Inventionen / Three Part Inventions)

Sinfonia 1  
BWV 787

Handwritten number 69 in the top left margin.

9

11

13

15

17

19

# Sinfonia 2

## BWV 788

*J. G.*

1 3 4 2 4 (tr) 1 1 4 1 3 (tr) 2 1

3 1 4

4 2 3 2 1 1 2 1 1 1 3 2 1 3 2 1 2 1

3 1 2 5 2 2 5

7 \*) 3 2 1 3 2 1 3 2 5 3 2 3

3 1 2 2 3 5 2

10 5 3 5 3 5 (tr) 1 1 4 3 1 3 1 4 2

2 3 2 1 1 2 1 3 1 3 4 1

14 1 3 4 2 2 1 2 4 2 (\*\*)

\*) *tr* bis Ende der Ligatur; desgleichen ab Takt 15 und 30  
*tr* to the end of ligature; the same beginning bars 15 and 30

\*\*) *ba*? Siehe Kritische Anmerkungen  
*ba*? See Critical Notes

17

19

21

24

27

30

# Sinfonia 3

## BWV 789

1 26

14

16

18

20

22

24

# Sinfonia 4

BWV 790

54

11

13

15

17

19

21

# Sinfonia 5<sup>\*)</sup>

## BWV 791

\*) Ohne Auszierungen (die verzierte Fassung ist anschließend wiedergegeben)  
Without embellishments (the embellished version follows)

\*\*\*) „Klavierbüchlein“ (B):

18

22

26

30

34

# Sinfonia 5

## BWV 791

Verzierte Fassung nach den Quellen, A, C und D\*)  
Embellished version according to sources A, C and D\*)

\*) Ornamente aus A: Normalstich, aus D: Kleinstich, aus C: Kleinstich, rund geklammert  
Ornaments from A: normal print, from D: small print, from C: small print in round brackets

\*\*\*)  von der Hand Johann Sebastian Bachs in der Abschrift von Gerber (D)  
in Johann Sebastian Bach's hand in Gerber's MS copy (D)

18

22

26

30

34

\*) Ausführung:  
Execution:

\*\*)

bzw. and in beiden Abschriften (in Gerbers Abschrift von der Hand Johann Sebastian Bachs)  
resp. in both MS copies (written by Johann Sebastian Bach in Gerber's MS copy)

\*\*\*)

in beiden Abschriften (C, D)  
in both MS copies (C, D)

# Sinfonia 6

## BWV 792

♩. 24

20

25

30

34

38

\*) Ausführung:  
Execution:

oder  
or

\*\*) Ausführung:  
Execution:

# Sinfonia 7

## BWV 793

♩ 56

# Sinfonia 8

BWV 794

♪ ?

11

13

15

17

19

21

# Sinfonia 9

## BWV 795

46

17

20

24

28

32

# Sinfonia 10

BWV 796

♩ 56

16

19

22

25

28

31

# Sinfonia 11

BWV 797

♩. 44

35

41

47

53

59

65

\*)  ? (siehe Kritische Anmerkungen)  
(see Critical Notes)

# Sinfonia 12

BWV 798

16

1 1 2 1 1 3 1 3 2 2 1 2 2 1 1 5

19

5 1 4 1 2 2 1 1 2 3 4 5 5 3 1 2

22

2 1 3 1 2 2 3 1 3 2 2 4 2 2 2 2

25

4 1 5 2 3 1 3 (♯) 4 1 2 1 3 1 3

28

1 3 1 3 1 3 1 3 1 3 5 3 1 2 4 1 3 1

# Sinfonia 13

## BWV 799

♩ 102

30

36

41

47

53

59

# Sinfonia 14

## BWV 800

13

5 2 4 3 2 1 5 4 5 4 3 2 1 3 1 3 2 1 3 2

15

2 1 3 3 5 2 3 1 4 2 3 4 5 1 1 3 1 1 1

17

3 1 4 2 5 3 4 2 3 1 4 2 5 2 4 3 1 2 4 5 1 3 3 1 5 1 1 4 3 4

20

4 1 3 3 5 1 1 2 1 1 2 3 4 3 2 4 5 1 2 1 3 1 1

22

2 5 3 1 2 5 2 1 4 3 4 5 1 1 1 1

\*) Siehe „Zur Ornamentik“  
See "Ornamentation"

# Sinfonia 15

BWV 801

*♩ = 92*

16

ossia 5 5 2 2 1 2 3 2 2 1 5 2 1 5 5 2 2 1 3 2 1 5 2 1 2

3 1 2 3

4

ossia 1 3 3 2 3 3 1 4 3 2 4 3

1 5 4 1 2 1

7

11

14

17

20

24

27

30

34

\*) Ausführung:  
Execution:

Finis

# ANHANG

## Sinfonia 3

BWV 789

Verzierte Fassung nach Quelle C  
Embellished version according to source C

13

16

18

20

23

# Sinfonia 4

## BWV 790

Verzierte Fassung nach Quelle C  
Embellished version according to source C

\*) Ausführung:  
Execution: 

\*\*) Ausführung:  
Execution: 

11

13

15

17

19

21

# Sinfonia 7

## BWV 793

Verzierte Fassung nach Quelle C  
Embellished version according to source C

4 3 5 4 3  
2 1 3 2 1  
\*)

5

10

15

18

\*) Ausführung:  
Execution:

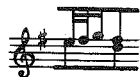

21

25

29

33

37

41

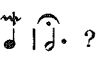
\*)  (nicht eindeutig lesbar)  
(not distinctly legible)

# Sinfonia 9

## BWV 795

Verzierte Fassung nach den Quellen C und D  
Embellished version according to sources C and D

16

19

22

25

28

32

# Sinfonia 11

## BWV 797

Verzierte Fassung nach den Quellen C und D  
Embellished version according to sources C and D

33

39

45

52

59

65

\*)  ? (siehe Kritische Anmerkungen)  
(see Critical Notes)

# Sinfonia 13

BWV 799

Verzierte Fassung nach den Quellen C und D  
Embellished version according to sources C and D

30

36

41

47

53

59
